

DIVISION STREET  
(66' WIDE)

# PLAT OF SURVEY

LOT 2 OF CERTIFIED SURVEY MAP NO. 3581  
REC. AS DOC. 567833

LOCATED IN THE SE 1/4 OF THE NE 1/4 SECTION 19  
TOWN 4 NORTH, RANGE 18 EAST  
VILLAGE OF EAST TROY  
WALWORTH COUNTY, WISCONSIN

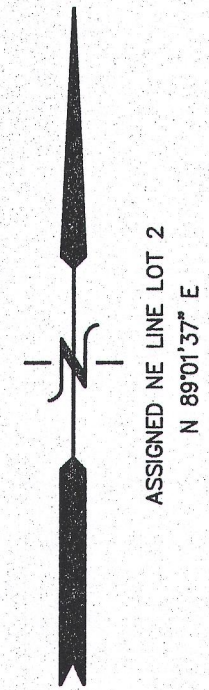
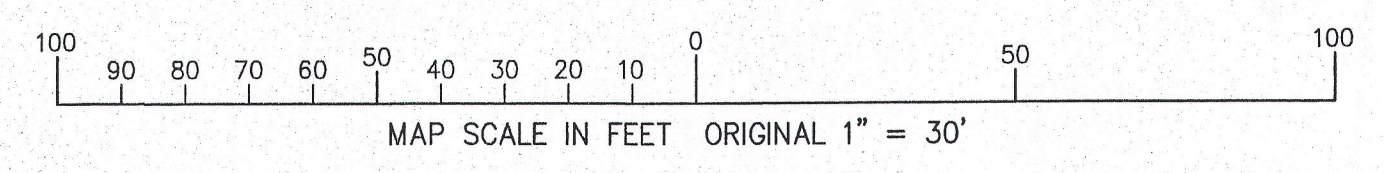
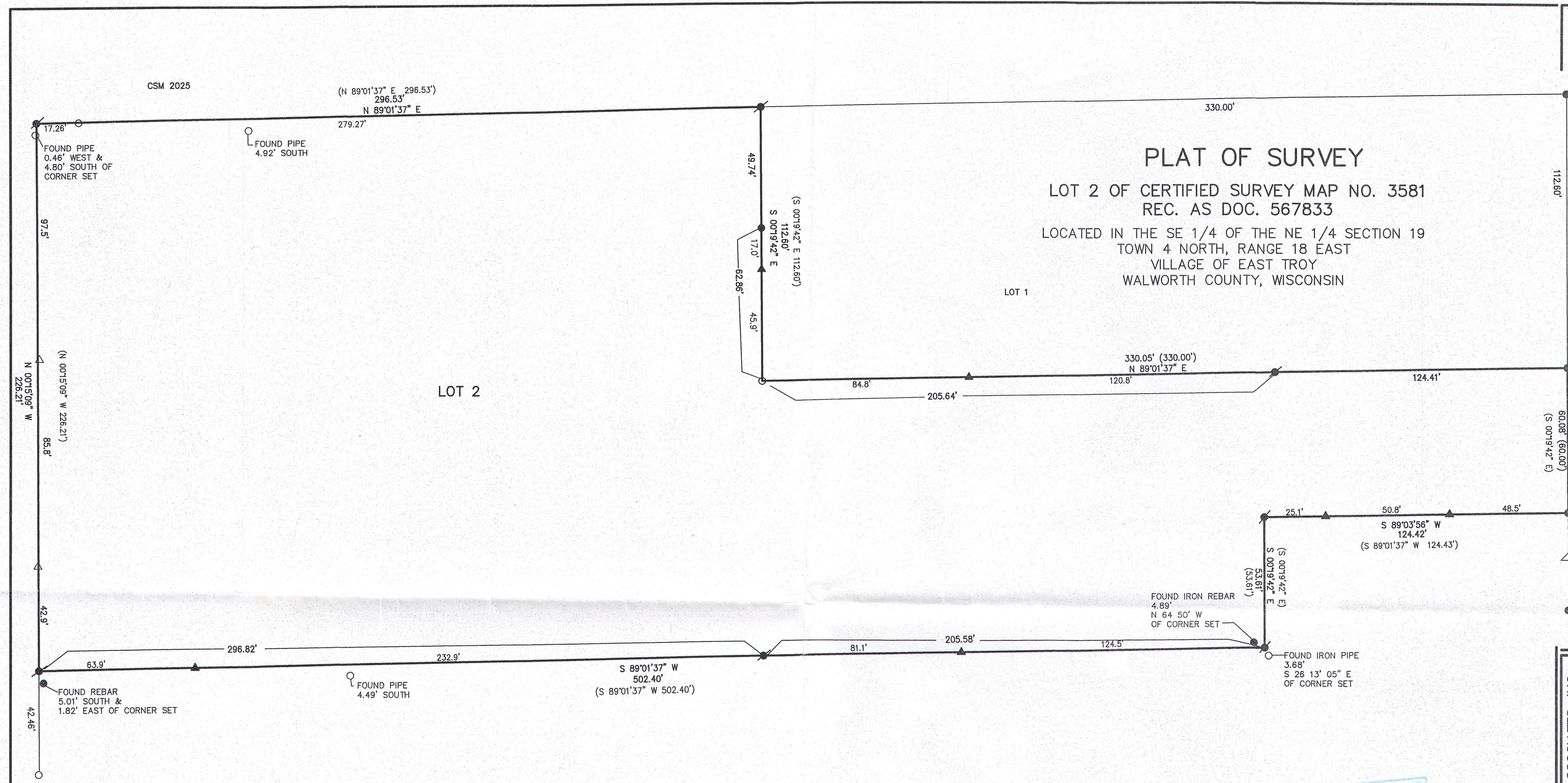

ASSIGNED NE LINE LOT 2  
N 89°01'37" E

- LEGEND**
- = FOUND IRON PIPE STAKE
  - = FOUND IRON REBAR STAKE
  - ⦿ = SET IRON REBAR STAKE
  - △ = FOUND WOOD LATHE W/ METAL FENCE POST
  - ▲ = SET WOOD LATHE
  - (XXX) = RECORDED AS

WORK ORDERED BY:  
MIKE KIRKPATRICK  
1815 DIVISION STREET  
EAST TROY, WI. 53120

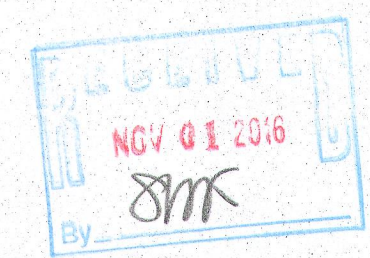

SURVEYOR'S NOTE:  
PRIOR SURVEY AND MONUMENTATION FOUND APPEARS  
TO BE 4.5' +/- SOUTH OF THE PLATTED CSM 3581 AND CSM 2025  
SEE SURVEY BY GEORGE DUNHAM DATED MAY 24, 1962

NOTE: COPIES OF THIS MAP TO WHICH THE FOLLOWING CERTIFICATE  
WILL APPLY SHOW THE SURVEYOR'S ORIGINAL SEAL AND SIGNATURE  
IN RED INK. COPIES BY ANY OTHER MEANS MAY HAVE ALTERATIONS  
WHICH DO NOT REPRESENT THE SURVEYOR'S WORK PRODUCT.

I HEREBY CERTIFY THAT THE ABOVE DESCRIBED PROPERTY HAS BEEN  
SURVEYED UNDER MY DIRECTION AND THAT THE ABOVE MAP IS A TRUE  
REPRESENTATION THEREOF AND SHOWS THE SIZE AND LOCATION OF  
THE PROPERTY AND ITS EXTERIOR BOUNDARIES. THIS SURVEY IS  
MADE FOR THE USE OF THE PRESENT OWNERS OF THE PROPERTY, AND  
ALSO THOSE WHO PURCHASE, MORTGAGE, OR GUARANTEE THE TITLE  
THERE TO WITHIN ONE YEAR FROM THE DATE HEREOF.

DATED: OCTOBER 17, 2016

*Peter S. Gordon*  
PETER S. GORDON P.L.S. 2101

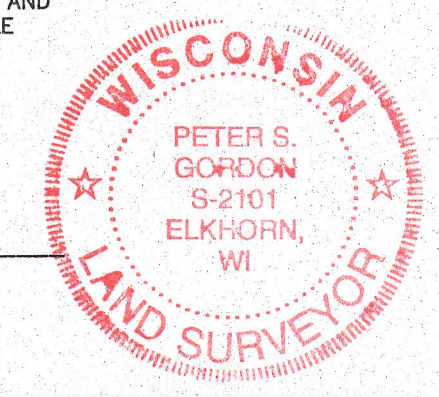

**FARRIS, HANSEN & ASSOCIATES, INC.**  
ENGINEERING - ARCHITECTURE - SURVEYING  
7 RIDGWAY COURT P.O. BOX 437  
ELKHORN, WISCONSIN 53121  
OFFICE: (262) 723-2098 FAX: (262) 723-5886

REVISIONS	
PROJECT NO.	9613
DATE:	10-17-2016
SHEET NO.	1 OF 1

OCT 17 2016

X:\Projects\9613\DCAD\SURVEY

RA 3581-2

003-1074